

# Road Name Roster

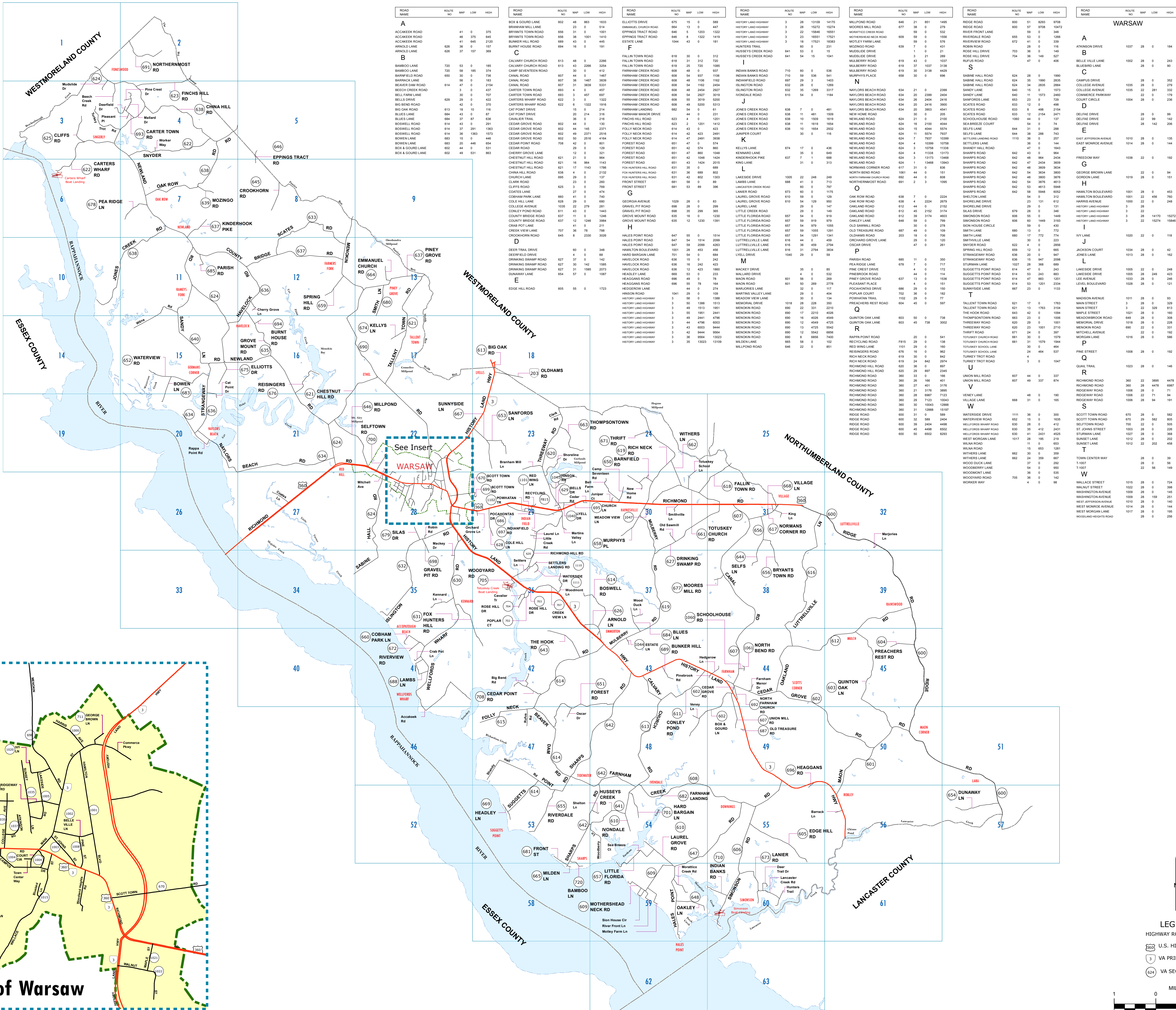

ROAD NAME	ROUTE NO.	MAP	LOW	HIGH	ROAD NAME	ROUTE NO.	MAP	LOW	HIGH	ROAD NAME	ROUTE NO.	MAP	LOW	HIGH	ROAD NAME	ROUTE NO.	MAP	LOW	HIGH	ROAD NAME	ROUTE NO.	MAP	LOW	HIGH	ROAD NAME	ROUTE NO.	MAP	LOW	HIGH							
A	ACADAMER ROAD	41	0	379	ADAMS ROAD	41	0	379	ADAMS ROAD	41	0	379	ADAMS ROAD	41	0	379	ADAMS ROAD	41	0	379	ADAMS ROAD	41	0	379	ADAMS ROAD	41	0	379	ADAMS ROAD	41	0	379				
B	BAMBOO LANE	720	83	0	BARFIELD ROAD	620	30	0	BARFIELD ROAD	620	30	0	BARFIELD ROAD	620	30	0	BARFIELD ROAD	620	30	0	BARFIELD ROAD	620	30	0	BARFIELD ROAD	620	30	0	BARFIELD ROAD	620	30	0				
C	CALDWAY CHURCH ROAD	613	48	0	CAMPBELL ROAD	613	48	0	CAMPBELL ROAD	613	48	0	CAMPBELL ROAD	613	48	0	CAMPBELL ROAD	613	48	0	CAMPBELL ROAD	613	48	0	CAMPBELL ROAD	613	48	0	CAMPBELL ROAD	613	48	0	CAMPBELL ROAD	613	48	0
D	DEER TRAIL DRIVE	621	29	0	DEER TRAIL DRIVE	621	29	0	DEER TRAIL DRIVE	621	29	0	DEER TRAIL DRIVE	621	29	0	DEER TRAIL DRIVE	621	29	0	DEER TRAIL DRIVE	621	29	0	DEER TRAIL DRIVE	621	29	0	DEER TRAIL DRIVE	621	29	0	DEER TRAIL DRIVE	621	29	0
E	EMMANUEL CHURCH RD	664	37	0	EMMANUEL CHURCH RD	664	37	0	EMMANUEL CHURCH RD	664	37	0	EMMANUEL CHURCH RD	664	37	0	EMMANUEL CHURCH RD	664	37	0	EMMANUEL CHURCH RD	664	37	0	EMMANUEL CHURCH RD	664	37	0	EMMANUEL CHURCH RD	664	37	0	EMMANUEL CHURCH RD	664	37	0
F	FALLEN TOWN ROAD	618	30	0	FALLEN TOWN ROAD	618	30	0	FALLEN TOWN ROAD	618	30	0	FALLEN TOWN ROAD	618	30	0	FALLEN TOWN ROAD	618	30	0	FALLEN TOWN ROAD	618	30	0	FALLEN TOWN ROAD	618	30	0	FALLEN TOWN ROAD	618	30	0	FALLEN TOWN ROAD	618	30	0
G	GEORGIA AVENUE	1029	28	0	GEORGIA AVENUE	1029	28	0	GEORGIA AVENUE	1029	28	0	GEORGIA AVENUE	1029	28	0	GEORGIA AVENUE	1029	28	0	GEORGIA AVENUE	1029	28	0	GEORGIA AVENUE	1029	28	0	GEORGIA AVENUE	1029	28	0	GEORGIA AVENUE	1029	28	0
H	HARD BARBARA LANE	701	54	0	HARD BARBARA LANE	701	54	0	HARD BARBARA LANE	701	54	0	HARD BARBARA LANE	701	54	0	HARD BARBARA LANE	701	54	0	HARD BARBARA LANE	701	54	0	HARD BARBARA LANE	701	54	0	HARD BARBARA LANE	701	54	0	HARD BARBARA LANE	701	54	0
I	INDIAN BANKS RD	609	54	0	INDIAN BANKS RD	609	54	0	INDIAN BANKS RD	609	54	0	INDIAN BANKS RD	609	54	0	INDIAN BANKS RD	609	54	0	INDIAN BANKS RD	609	54	0	INDIAN BANKS RD	609	54	0	INDIAN BANKS RD	609	54	0	INDIAN BANKS RD	609	54	0
J	JONES CREEK ROAD	608	11	0	JONES CREEK ROAD	608	11	0	JONES CREEK ROAD	608	11	0	JONES CREEK ROAD	608	11	0	JONES CREEK ROAD	608	11	0	JONES CREEK ROAD	608	11	0	JONES CREEK ROAD	608	11	0	JONES CREEK ROAD	608	11	0	JONES CREEK ROAD	608	11	0
K	KELLYS LANE	674	17	0	KELLYS LANE	674	17	0	KELLYS LANE	674	17	0	KELLYS LANE	674	17	0	KELLYS LANE	674	17	0	KELLYS LANE	674	17	0	KELLYS LANE	674	17	0	KELLYS LANE	674	17	0	KELLYS LANE	674	17	0
L	LAUREL DRIVE	600	41	0	LAUREL DRIVE	600	41	0	LAUREL DRIVE	600	41	0	LAUREL DRIVE	600	41	0	LAUREL DRIVE	600	41	0	LAUREL DRIVE	600	41	0	LAUREL DRIVE	600	41	0	LAUREL DRIVE	600	41	0	LAUREL DRIVE	600	41	0
M	MADISON AVENUE	1011	28	0	MADISON AVENUE	1011	28	0	MADISON AVENUE	1011	28	0	MADISON AVENUE	1011	28	0	MADISON AVENUE	1011	28	0	MADISON AVENUE	1011	28	0	MADISON AVENUE	1011	28	0	MADISON AVENUE	1011	28	0	MADISON AVENUE	1011	28	0
N	NEWLAND ROAD	624	16	0	NEWLAND ROAD	624	16	0	NEWLAND ROAD	624	16	0	NEWLAND ROAD	624	16	0	NEWLAND ROAD	624	16	0	NEWLAND ROAD	624	16	0	NEWLAND ROAD	624	16	0	NEWLAND ROAD	624	16	0	NEWLAND ROAD	624	16	0
O	OLDAHAMS RD	203	3	0	OLDAHAMS RD	203	3	0	OLDAHAMS RD	203	3	0	OLDAHAMS RD	203	3	0	OLDAHAMS RD	203	3	0	OLDAHAMS RD	203	3	0	OLDAHAMS RD	203	3	0	OLDAHAMS RD	203	3	0	OLDAHAMS RD	203	3	0
P	PEA RIDGE LN	678	3	0	PEA RIDGE LN	678	3	0	PEA RIDGE LN	678	3	0	PEA RIDGE LN	678	3	0	PEA RIDGE LN	678	3	0	PEA RIDGE LN	678	3	0	PEA RIDGE LN	678	3	0	PEA RIDGE LN	678	3	0	PEA RIDGE LN	678	3	0
Q	QUINCY ROAD	600	31	0	QUINCY ROAD	600	31	0	QUINCY ROAD	600	31	0	QUINCY ROAD	600	31	0	QUINCY ROAD	600	31	0	QUINCY ROAD	600	31	0	QUINCY ROAD	600	31	0	QUINCY ROAD	600	31	0	QUINCY ROAD	600	31	0
R	RICHMOND RD	607	44	0	RICHMOND RD	607	44	0	RICHMOND RD	607	44	0	RICHMOND RD	607	44	0	RICHMOND RD	607	44	0	RICHMOND RD	607	44	0	RICHMOND RD	607	44	0	RICHMOND RD	607	44	0	RICHMOND RD	607	44	0
S	SCATES ROAD	633	12	0	SCATES ROAD	633	12	0	SCATES ROAD	633	12	0	SCATES ROAD	633	12	0	SCATES ROAD	633	12	0	SCATES ROAD	633	12	0	SCATES ROAD	633	12	0	SCATES ROAD	633	12	0	SCATES ROAD	633	12	0
T	THOMPSON ROAD	603	30	0	THOMPSON ROAD	603	30	0	THOMPSON ROAD	603	30	0	THOMPSON ROAD	603	30	0	THOMPSON ROAD	603	30	0	THOMPSON ROAD	603	30	0	THOMPSON ROAD	603	30	0	THOMPSON ROAD	603	30	0	THOMPSON ROAD	603	30	0
U	UNION HILL ROAD	607	44	0	UNION HILL ROAD	607	44	0	UNION HILL ROAD	607	44	0	UNION HILL ROAD	607	44	0	UNION HILL ROAD	607	44	0	UNION HILL ROAD	607	44	0	UNION HILL ROAD	607	44	0	UNION HILL ROAD	607	44	0	UNION HILL ROAD	607	44	0
V	VILLAGE LN	668	31	0	VILLAGE LN	668	31	0	VILLAGE LN	668	31	0	VILLAGE LN	668	31	0	VILLAGE LN	668	31	0	VILLAGE LN	668	31	0	VILLAGE LN	668	31	0	VILLAGE LN	668	31	0	VILLAGE LN	668	31	0
W	WATERVIEW RD	655	3	0	WATERVIEW RD	655	3	0	WATERVIEW RD	655	3	0	WATERVIEW RD	655	3	0	WATERVIEW RD	655	3	0	WATERVIEW RD	655	3	0	WATERVIEW RD	655	3	0	WATERVIEW RD	655	3	0	WATERVIEW RD	655	3	0
X	XANTHUS ROAD	600	31	0	XANTHUS ROAD	600	31	0	XANTHUS ROAD	600	31	0	XANTHUS ROAD	600	31	0	XANTHUS ROAD	600	31	0	XANTHUS ROAD	600	31	0	XANTHUS ROAD	600	31	0	XANTHUS ROAD	600	31	0	XANTHUS ROAD	600	31	0
Y	YONDALE RD	609	54	0	YONDALE RD	609	54	0	YONDALE RD	609	54	0	YONDALE RD	609	54	0	YONDALE RD	609	54	0	YONDALE RD	609	54	0	YONDALE RD	609	54	0	YONDALE RD	609	54	0	YONDALE RD	609	54	0
Z	ZION CHURCH RD	609	54	0	ZION CHURCH RD	609	54	0	ZION CHURCH RD	609	54	0	ZION CHURCH RD	609	54	0	ZION CHURCH RD	609	54	0	ZION CHURCH RD	609	54	0	ZION CHURCH RD	609	54	0	ZION CHURCH RD	609	54	0	ZION CHURCH RD	609	54	0

RICHMOND COUNTY VIRGINIA

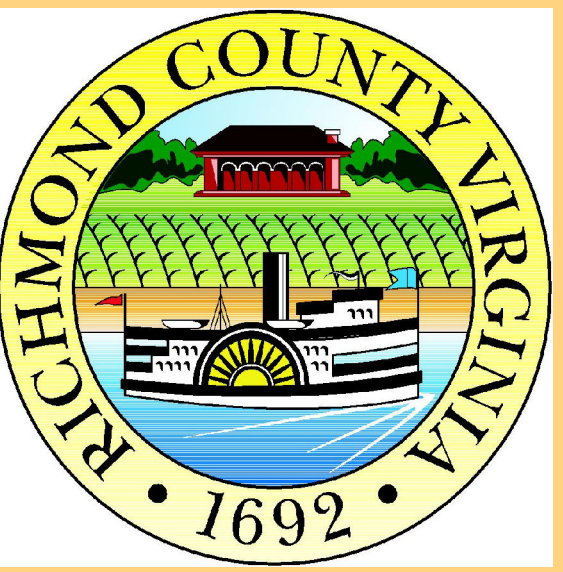

LEGEND  
 HIGHWAY ROUTE SIGNS  
 U.S. HIGHWAY  
 VA PRIMARY ROAD  
 VA SECONDARY ROAD

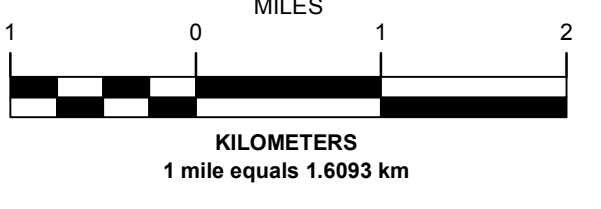

Street Map

Prepared by the Richmond County Board of Supervisors 2008